



**TELAWIZE (PTY) LTD**  
ENGINEERS & PROJECT MANAGERS



# COMPANY PROFILE

---

## Civil and Structural Consulting Engineers

We are professional in all aspects of our work; delivering outstanding quality products and projects, on time and cost effectively.

***// We aim to be a leading force within the engineering design and project management industry***



# TABLE OF CONTENTS

---

All engineering aspects of design and project management are well established in our company

<b>1</b>	<b>Introduction</b> .....	<b>04</b>
<b>2</b>	<b>Directors</b> .....	<b>06</b>
<b>3</b>	<b>About Us</b> .....	<b>08</b>
<b>4</b>	<b>Our Services</b> .....	<b>10</b>
<b>5</b>	<b>Project Portfolio</b> .....	<b>12</b>



# INTRODUCTION

**Telawize is situated in Erasmusrand, Pretoria and offers specialised services in the civil and structural engineering disciplines**

**Successful completion of numerous civil and structural engineering projects for both the private and public sectors**

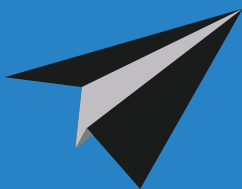

Telawize (Pty) Ltd was initially formed in April 2010 with the divestiture of GFC Consulting Engineers. Commencing operating officially in 2012, the company has successfully completed numerous projects within the civil and structural engineering industry fields.

The long-term vision of the company is to establish a footprint within South Africa, investing in our people as well as growing the business into the whole of Africa.

We offer a complete hands-on approach ensuring projects are concluded as per clients requirements.

Telawize's B-BBEE score was verified as a Level Two Contributor with a 125% BEE procurement recognition level in August 2021.

*Using the latest technology ensure that we offer clients the best and most cost-effective designs for their specific requirements.*



# DIRECTORS



## Mfundo Hadebe

Mfundo is a professional civil engineering technologist with twelve years experience in the field of civil services and infrastructure development within South Africa.

His speciality includes outline scheme reporting, bulk water and sewerage design, pavement design, water reticulation, sewer reticulation and storm water drainage inspections.

He also has experience in managing various infrastructure related projects. These include water reticulation projects, bulk water pipeline projects, sewer reticulation projects, bulk sewer pipeline projects, pumpstation projects, road pavement and storm water drain projects.

## Gawie Combrinck

Gawie is a professional civil and structural engineer with 28 years experience, as well as a pilot. His involvement in the property development and construction environment has been valuable in procuring and developing new business.

As a private pilot for the last 24 years with about 6000 flying hours to his credit this is extremely useful for conducting supervision of various projects all over South Africa flying the planes that the company owns.

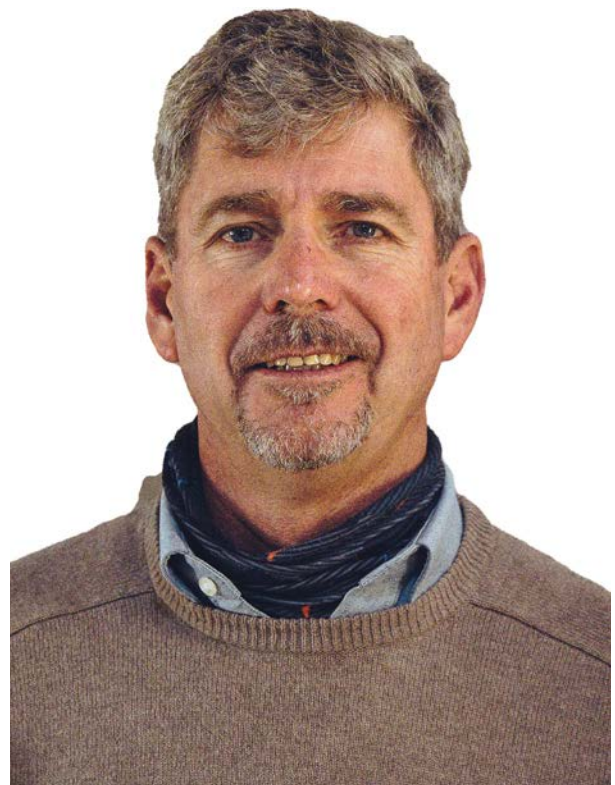

## OUR PEOPLE

---



**Human capital is the measure of the economic value that an employee provides, through their knowledge, skills, and abilities.**

Telawize's staff complement includes professional civil, structural and agricultural engineers, engineering technologists, architects, technicians, administrative personnel and site supervisors.

# ABOUT US

**We provide engineering design and project management solutions to meet the unique requirements of our wide spectrum of clients within South and Southern Africa.**

All engineering aspects of design and project management are overseen by competent personnel ensuring that clients are assured of service excellence and quality.

Whatever your challenge is, we have a solution.



## RAND AIRPORT DEVELOPMENT

Telawize was appointed by Aerospace Developers (Pty) Ltd to design a new 25 hectares industrial development on Portion 150 Elandsfontein next to Rand airport. The objective being to provide new bulk services as well as dual carriageways to gain access to the new industrial development.



## LIBERTAS ROAD PROJECT

Telawize was appointed by Tripoint Property Development to design a new drainage structure at the crossing of Libertas Road with the Wilge Spruit in Equestria.

Libertas Road is located in Equestria in the eastern part of City of Tshwane.





## Our Vision

---

We aim to be a leading force within the engineering design and project management industry. The basis of our business will be the provision of engineering design and project management solutions to meet the unique requirements of our wide spectrum of clients. We will champion the inclusion of formerly disadvantaged communities in the engineering design and project management industry so as to bring social and economic improvements to our members, staff and these communities.



## Our Mission

---

- To be professional in all aspects of the work;
- Deliver products with outstanding quality, on time and cost effectively;
- Create a harmonious working atmosphere by treating all clients, staff, members and working associates fairly, with respect and dignity, and
- Allow for personal growth of all staff by creating a pleasant working atmosphere, encouraging training and stimulating development.



## Our Specialisation

---

We design, construct, analyse, and maintain structures, both natural and man-made, including bridges, roads, dams, and buildings.

# OUR SERVICES

**Telawize's services range from civil and structural design, site supervision and project management, GSM cellular infrastructure as well as property development and building of transmission lines.**

This includes estimating and budgeting; project planning; engineering design and detailing/drawing; project management (time, cost and quality) and procurement assistance.



## **Civil Works**

Included here are new roads and rehabilitation, resurfacing and maintenance of roads, construction of low cost roads and geometric design of rural and urban trunk roads.



## **Structural**

Townhouse and residential complex developments; low-cost buildings for residential and agricultural uses; steel and concrete industrial buildings; outdoor advertising billboards; municipal services, bulk earthworks; dynamic analysis & foundation design for Turbine Generators and Power Stations; call centre and computer centre structural design (BSC, MSC structural design)



## **GSM Cellular Communication Infrastructure**

Included here is site assessment and evaluation; site design drawings, rooftop & greenfield; antennae support structure design; lattice towers for GSM and telecommunication purposes



*"Strive for perfection in everything you do. Take the best that exists and make it better. When it does not exist, design it."*

*- Sir Henry Royce*

# PROJECT PORTFOLIO

Telawize's projects range from civil and structural design, site supervision and project management, GSM cellular infrastructure as well as property development and building of transmission lines.



## Townhouse Complexes

Telawize is actively involved in all the civil and structural design and detailing of approximately 15 townhouse complex projects per annum. These projects vary from 15 to 200 units per complex. 90% of these complexes are constructed in the Centurion area underlain by the Dolomite and Limestone formations.

## Bojanala Rural Water Supply

Telawize was appointed by Bojanala District Municipality as consultants for the design and provision of the water storage facility in Cyferskuif. The project objective was to provide a medium term solution to the water supply shortage in Cyferkuil village which falls under ward 3 of Moretele Local Municipality.

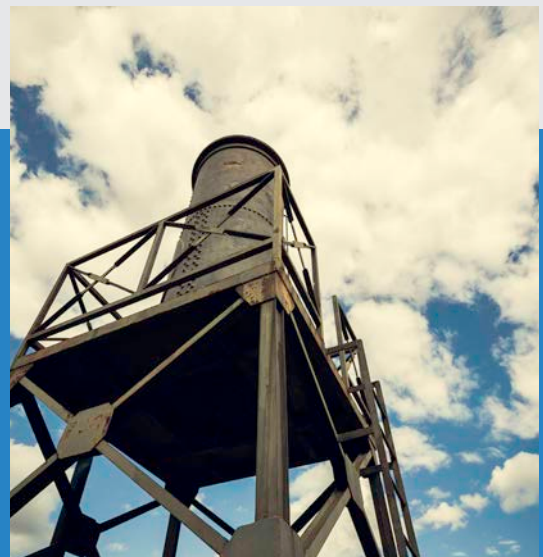

## Mayfield Primary School

Telawize was appointed by FSM Manufacturing as consultants to manage and design all bulk civil engineering services as well as act as a professional service provider for all disciplines for the building of a 5400m<sup>2</sup> school for the Department of Education.



## Clinics

Telawize has completed 17 clinics in Limpopo and 12 in the Eastern Cape and 2 new schools in the Gauteng Area.

## Clinics

Telawize is currently busy with 77 clinics in Eastern Cape, Mpumalanga, Gauteng, Kwa-Zulu Natal and the Free State

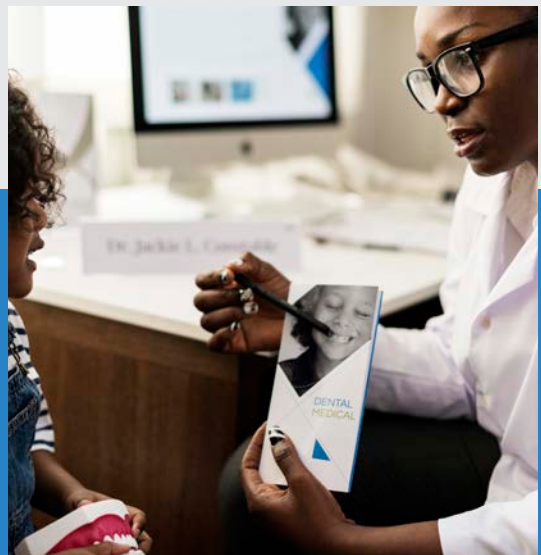

# Telawize (Pty) Ltd

---

## Address

Suite 14, Waterkloof Rand Centre (Office Park)  
Cnr Rigel Avenue and Buffelsdrift Road  
Erasmusrand, Pretoria, Gauteng, South Africa

## Contact

+27 12 347-6299  
info@telawize.co.za  
www.telawize.co.za